

Reversible Terra-Tek™ Nylon and Fleece Vest

PORT AUTHORITY®

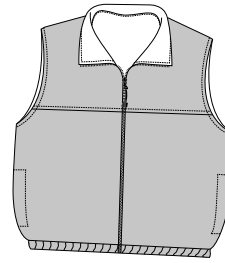

Fleece Front

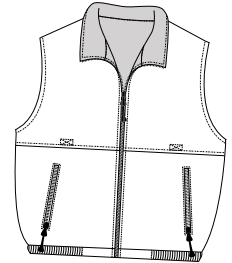

Nylon Front

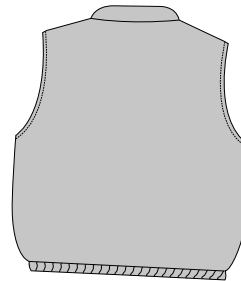

Fleece Back

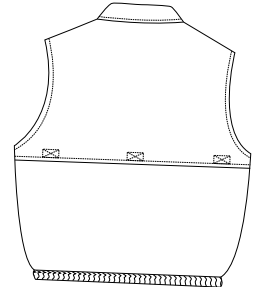

Nylon Back

J749

- * Terra-Tek™ nylon * 13-ounce fleece * Front and back vents with Velcro closures
- * Elastic bottom * Nylon side is double stitched and has zippered slash pockets
- * Fleece side has side-seam pockets

Care Instructions:

Machine wash warm. Wash inside out with like colors. Line dry. Do not bleach. Do not iron. Do not dry clean.

Finished Measurements in Inches

Size	XS	S	M	L	XL	2XL	3XL	4XL	5XL	6XL
Chest	21.5	23	24.5	26	27.5	29	30.5	32	36.5	38
Length	25	26	27	28	29	30	31	32	33.5	34.5
Collar Ht	2.75	2.75	2.75	2.75	2.75	2.75	2.75	2.75	2.75	2.75
Areas for Decoration	Left/Right Chest, Full Back		Port Pocket™			Front/Back Vent Flap				

Collar measured center back seam to top hem. Chest width measured 1" below arm hole. Body length measured from back neck seam to hem.

Colors

	Black/Black
	Goldenrod*/Black
	Hunter/Navy
	Navy/Navy
	Red/Black
	Royal/Black
	Titanium/Black

Please Note:

Colors shown are approximate and for reference only. For closest match see PMS colors, or for exact match, returnable samples and grommited samples are available.

Color Chart

Colors	Black	Goldenrod	Hunter	Navy	Red	Royal	Titanium
Textile PMS	19-4006TC	No Match	19-5212TC	19-4010TC	19-1656TC	19-3952TC	18-0306TC
General PMS	426C	1235C	5467C	532C	202C	661C	445C
Fleece Colors	Black	Navy					
Textile PMS	19-4006TC	19-3920TC					
General PMS	Process Black	533C					